

JOINS PANEL 0225

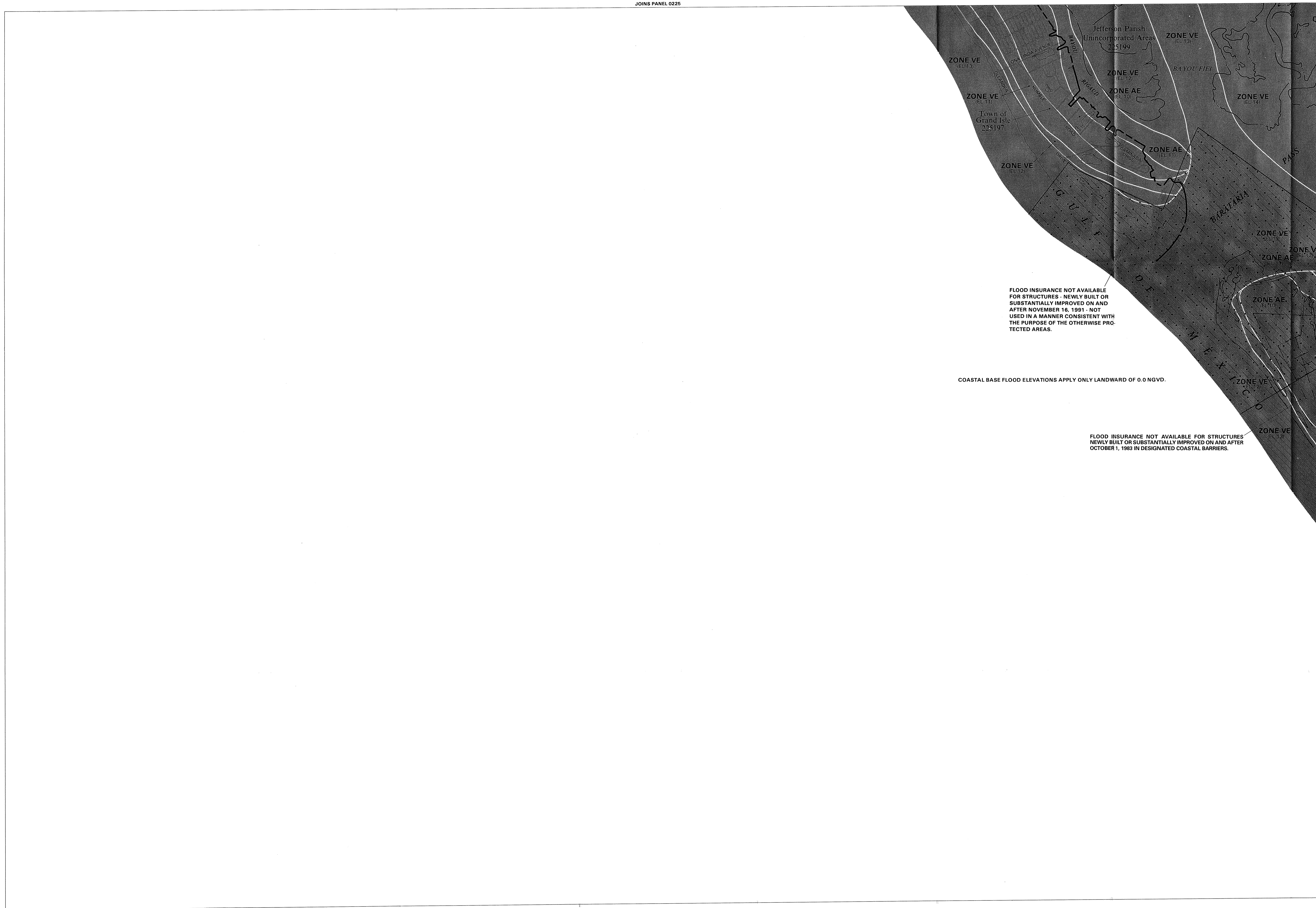

FLOOD INSURANCE NOT AVAILABLE FOR STRUCTURES - NEWLY BUILT OR SUBSTANTIALLY IMPROVED ON AND AFTER NOVEMBER 16, 1991 - NOT USED IN A MANNER CONSISTENT WITH THE PURPOSE OF THE OTHERWISE PROTECTED AREAS.

COASTAL BASE FLOOD ELEVATIONS APPLY ONLY LANDWARD OF 0.0 NGVD.

FLOOD INSURANCE NOT AVAILABLE FOR STRUCTURES NEWLY BUILT OR SUBSTANTIALLY IMPROVED ON AND AFTER OCTOBER 1, 1993 IN DESIGNATED COASTAL BARRIERS.

JOINS PANEL 0390

LEGEND

- SPECIAL FLOOD HAZARD AREAS INUNDATED BY 100-YEAR FLOOD**
- ZONE A** No base flood elevations determined.
- ZONE AE** Base flood elevations determined.
- ZONE AH** Flood depths of 1 to 3 feet (usually areas of ponding); base flood elevations determined.
- ZONE AO** Flood depths of 1 to 3 feet (usually sheet flow on sloping terrain); average depths determined; for areas of alluvial fan flooding; velocities also determined.
- ZONE A99** To be protected from 100-year flood by Federal flood protection systems under construction; no base flood elevations determined.
- ZONE V** Coastal flood with velocity hazard (wave action); no base flood elevations determined.
- ZONE VE** Coastal flood with velocity hazard (wave action); base flood elevations determined.
- FLOODWAY AREAS IN ZONE AE**
- OTHER FLOOD AREAS**
- ZONE X** Areas of 500-year flood; areas of 100-year flood with average depths of less than 1 foot or with drainage areas less than 1 square mile; and areas protected by levees from 100-year flood.
- OTHER AREAS**
- ZONE X** Areas determined to be outside 500-year floodplain.
- ZONE D** Areas in which flood hazards are undetermined.
- UNDEVELOPED COASTAL BARRIERS***
- Identified 1993
- Identified 1990 or later
- Coastal barrier areas are normally located within or adjacent to special flood hazard areas.
- Floodplain Boundary
- Floodway Boundary
- Zone D Boundary
- Boundary Dividing Special Flood Hazard Zones, and Boundary Dividing Areas of Different Coastal Base Flood Elevations Within Special Flood Hazard Zones
- Base Flood Elevation Line: Elevation in Feet*
- Cross Section Line
- Base Flood Elevation in Feet Where Uniform Within Zone*
- Elevation Reference Mark
- River Mile
- *Referenced to the National Geodetic Vertical Datum of 1929

NOTES

This map is for use in administering the National Flood Insurance Program; it does not necessarily identify all areas subject to flooding, particularly from local drainage sources of small size, or all planimetric features outside Special Flood Hazard Areas. The community map repository should be consulted for possible updated flood hazard information prior to use of this map for property purchase or construction purposes.

Coastal base flood elevations apply only landward of 0.0 NGVD, and include the effects of wave action; these elevations may also differ significantly from those developed by the National Weather Service for hurricane evacuation planning.

Areas of special flood hazard (100-year flood) include Zones A, AE, AH, AO, A99, V, and VE.

Certain areas not in Special Flood Hazard Areas may be protected by flood control structures.

Boundaries of the floodways were computed at cross sections and interpolated between cross sections. The floodways were based on hydraulic considerations with regard to requirements of the Federal Emergency Management Agency.

Floodway widths in some areas may be too narrow to show to scale. Floodway widths are provided in the Flood Insurance Study Report.

Corporate limits shown are current as of the date of this map. The user should contact appropriate community officials to determine if corporate limits have changed subsequent to the issuance of this map.

For community map revision history prior to countywide mapping, see section 6.0 of the Flood Insurance Study Report.

For adjoining map panels see separately printed Map Index.

MAP REPOSITORY
Refer to Repository Listing on Map Index

EFFECTIVE DATE OF COUNTYWIDE FLOOD INSURANCE RATE MAP
MARCH 23, 1995

EFFECTIVE DATE(S) OF REVISION(S) TO THIS PANEL

Refer to the Flood Insurance Rate Map Effective date shown on this map to determine when actuarial rates apply to structures in the zones where elevations or depths have been established.

To determine if flood insurance is available in this community, contact your insurance agent or call the National Flood Insurance Program at (800) 638-6620.

APPROXIMATE SCALE
2000 0 2000 FEET

NATIONAL FLOOD INSURANCE PROGRAM

**FIRM
FLOOD INSURANCE RATE MAP
JEFFERSON PARISH,
LOUISIANA AND
INCORPORATED AREAS**

PANEL 325 OF 350
(SEE MAP INDEX FOR PANELS NOT PRINTED)

CONTAINS:

COMMUNITY	NUMBER	PANEL	SHEET
GRAND ISLE TOWN OF	225197	0325	E
UNINCORPORATED AREAS	225199	0325	E

NOTE:
THIS MAP INCORPORATES APPROXIMATE BOUNDARIES OF COASTAL BARRIER RESOURCES SYSTEM UNITS AND/OR OTHERWISE PROTECTED AREAS, ESTABLISHED UNDER THE COASTAL BARRIER REAUTHORITY ACT OF 1990 (PL 101-591).

Notice to User: The MAP NUMBER shown below should be used when placing map orders; the COMMUNITY NUMBER shown above should be used on insurance applications for the subject community.

**MAP NUMBER
22051C0325 E**

**EFFECTIVE DATE:
MARCH 23, 1995**

**BEST AVAILABLE COPY
AT THIS TIME**



Federal Emergency Management Agency